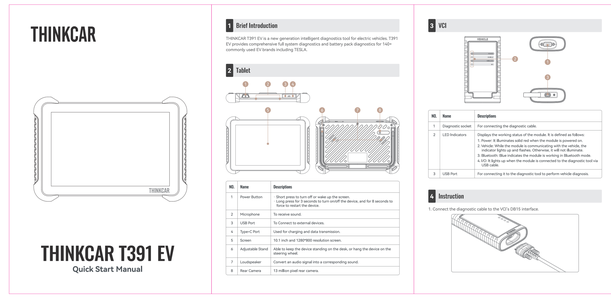

THINKCAR

THINKCAR T391 EV

Quick Start Manual

1 Brief Introduction

THINKCAR T391 EV is a new-generation intelligent diagnostics tool for electric vehicles. T391 EV provides comprehensive full system diagnostics and battery pack diagnostics for 140+ commonly used EV brands including TESLA.

2 Tablet

NO.	Name	Descriptions
1	Power Button	Short press to turn off or wake up the screen. Long press for 3 seconds to turn on/off the device, and for 8 seconds to force to restart the device.
2	Microphone	To receive sound.
3	USB Port	To Connect to external devices.
4	Type-C Port	Used for charging and data transmission.
5	Screen	10.1 inch and 1280*800 resolution screen.
6	Adjustable Stand	Able to keep the device standing on the desk, or hang the device on the steering wheel.
7	Loudspeaker	Convert an audio signal into a corresponding sound.
8	Rear Camera	13 million pixel rear camera.

3 VCI

NO.	Name	Descriptions
1	Diagnostic socket	For connecting the diagnostic cable.
2	LED Indicators	Displays the working status of the module. It is defined as follows: 1. Power: It illuminates solid red when the module is powered on. 2. OBD: It illuminates solid green when connected to the OBD port, indicator lights up and flashes. Otherwise, it will not illuminate. 3. Bluetooth: Blue indicates the module is working in Bluetooth mode. 4. USB: Lights up when the module is connected to the diagnostic tool via USB.
3	USB Port	For connecting it to the diagnostic tool to perform vehicle diagnosis.

4 Instruction

1. Connect the diagnostic cable to the VCI's OBFD interface.

正面

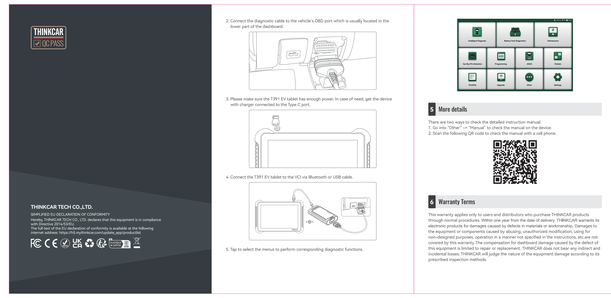

THINKCAR

OP-00-PN5

THINKCAR TECH CO.,LTD.

SIMPLIFIED EU DECLARATION OF CONFORMITY

Shenzhen Thinkcar Tech Co., Ltd. declares that this equipment is in compliance with the Directive 2014/53/EU.

The full text of the EU declaration of conformity is available at the following internet address: www.thinkcar.com/Support/Download.html

2. Connect the diagnostic cable to the vehicle's OBD port which is usually located in the lower part of the dashboard.

3. Please make sure the T391 EV tablet has enough power. In case of need, get the device with charger connected to the Type C port.

4. Connect the T391 EV tablet to the VCI via Bluetooth or USB cable.

5. Tap to select the menus to perform corresponding diagnostic functions.

Vehicle Diagnosis | Battery Pack Diagnosis | Maintenance

Fault Code Diagnosis | Vehicle Info | Data | Update

Setting | Upgrade | Help | Feedback

5 More details

There are two ways to check the detailed instruction manual:

1. Go into "Other" >> "Manual" to check the manual on the device.
2. Scan the following QR code to check the manual with a cell phone.

6 Warranty Terms

This warranty applies only to users and distributors who purchase THINKCAR products directly from THINKCAR or authorized THINKCAR distributors. The warranty period for products is electronic products for damages caused by defects in materials or workmanship. Damages to the equipment or components caused by abusing, unauthorized modification, using for non-designed purposes, operation in a manner not specified in the instructions, etc.are not covered by this warranty. The compensation for dashboard damage caused by the defect of the product shall be repair or replacement. THINKCAR does not bear any indirect and incidental losses. THINKCAR will judge the nature of the equipment damage according to its prescribed inspection methods.

反面

THINKCAR

THINKCAR T391 EV 海外配置 快入
尺寸:单页140*200mm
整体420*200mm
材质:200g 哑粉+4C/4C+过哑膜,风琴3折

C25 M35 Y40 K0	注:加工工艺和材料必须通过RoHS认证		公司名称:深圳市星卡科技股份有限公司	
	物料编码:10009096		视角	比例 1:1
	文件名称:THINKCAR T391 EV 海外配置 快入	版本V1	第 1 页	共 1 页
画幅	设计: 陈文婷 20251211			